

LEAPING FORWARD ONCOLOGY HEPATOBIILIARY CANCER SESSION

PROGRAMME

9 MAY 2017 > AUDITORIUM 1

- 08:00 AM** Opening & registration
- 08:15 AM** Welcome and Introduction
Tânia Rodrigues (PT) | Pedro Amado (PT) | José António Pereira (PT)
- 08:30 AM** Round Table 1 | New problems in management of liver synchronous metastasis in metastatic rectal cancer
Chairmen: Francisco Castro e Sousa (PT) | Helder Mansinho (PT) | Paulo Mira (PT)
- Neoadjuvant therapy: how are preoperative radio and chemotherapy applied in a simultaneous approach?
Teresa Macarulla (SP)
- Surgical options: is surgical timing important?
Joan Figueras (SP)
- Complete response in rectal cancer with synchronous liver metastasis
Guilherme São Julião (BR)
- Managing the "vanishing" synchronous liver lesions
René Adam (FR)
- Discussion
- 11:00 AM** Coffee Break
- 12:30 PM** Opening Ceremony
Chairman: Isabel Vaz (PT)

Diagnosis and treatment of cancer patients: hail to a combination
of precision and narrative medicine
Manuel Sobrinho Simões (PT)

01:30 PM Lunch

02:30 PM Round Table 2 | Intrahepatic Cholangiocarcinoma
Chairmen: João Rebelo de Andrade (PT) | Ana Cristina Raimundo (PT) | Luís Graça (PT)

Diagnostic imaging
Richard C. Semelka (US)

Neoadjuvant treatment
Ana Ferreira Castro (PT)

Surgical management and the role of lymphadenectomy
Safi Dokmak (FR)

New procedures for the Treatment of Liver Metastasis of GI Tumors - Chemosaturation
Frank K. Wacker (DE)

Discussion

04:00 PM Coffee Break

04:30 PM Round Table 3 | Safe liver surgery
Chairmen: José Costa Maia (PT) | Guilherme Tralhão (PT) | Carlos Ferreira (PT)

PVE /ALLPS: Volume = Function?
Functional liver remnant assessment
Thomas Aloia (US)

Parenchymal sparing surgery
Guido Torzilli (IT)

Management of post-operative liver failure
Safi Dokmak (FR)

Discussion

06:00 PM Closing remarks
Catarina Fidalgo (PT)

Directors: José António Pereira | Tânia Rodrigues | Pedro Amado

Faculty: Ana Cristina Raimundo | Ana Ferreira Castro | Catarina Fidalgo | Carlos Ferreira | Francisco Castro e Sousa | Frank K. Wacker
Guido Torzilli | Guilherme São Julião | Guilherme Tralhão | Helder Mansinho | Isabel Vaz | Joan Figueras | João Rebelo de Andrade
José Costa Maia | Luís Graça | Manuel Sobrinho Simões | Paulo Mira | René Adam | Richard C. Semelka | Rui Maio | Safi Dokmak
Teresa Macarulla | Thomas Aloia

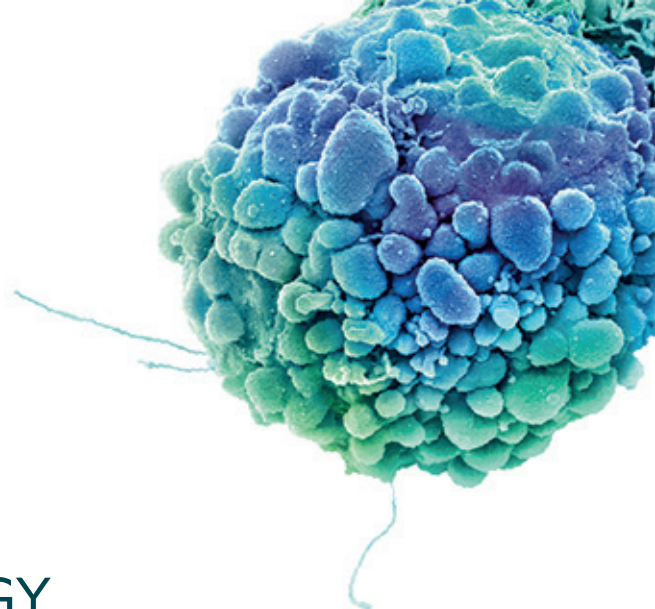

LEAPING FORWARD ONCOLOGY LUNG CANCER SESSION

PROGRAMME

9 MAY 2017 > AUDITORIUM 2

- 08:00 AM** Opening & registration
- 08:45 AM** Welcome and Introduction
Fernando Martelo (PT)
- 09:00 AM** Molecular targets of lung cancer in the near future
Chairman: Venceslau Hespanhol (PT)
Rafael Rosell (SP)
- 09:45 AM** Round Table 1 | Future of staging of lung-cancer patients
Chairmen: Rosário Vieira (PT) | Fernando Barata (PT) | Hugo Marques (PT)
- MRI in lung cancer staging
Bruno Hochhegger (BR)
- PET/CT or PET/MRI?
Gustav von Schulthess (SW)
- Video-assisted mediastinal lymphadenectomy
Martin Hürtgen (DE)
- 11:15 AM** Coffee Break
- 11:45 AM** Image-guided localization platform for EBUS and ultra-minimally invasive lung cancer surgery
Chairman: Duro da Costa (PT)
Kazuhiro Yasufuku (CA)
- 12:30 PM** Opening Ceremony (Auditorium 1)
- 01:30 PM** Lunch

- 02:30 PM** Round Table 2 | Locoregional treatment of lung cancer – future directions & controversies
Chairmen: Paulo Costa (PT) | Fernando Martelo (PT) | Belarmino Gonçalves (PT)
- Minimally invasive surgery – a place for robotic surgery?
Bernard Park (US)
- SBRT in cT1 and cT2: current consensus and controversies
Puneeth Iyengar (US)
- RFA and MWA in early-stage-lung and metastatic disease – from promises to answers
Hans Henrik Madsen (DK)
- 03:45 PM** Coffee Break
- 04:15 PM** Round Table 3 | Metastatic non-small cell lung cancer
Chairmen: Marta Soares (PT) | Encarnação Teixeira (PT) | Telma Antunes (PT)
- Target-directed treatment – our direction now
Rosario Garcia Campelo (SP)
- Radical treatment of the oligometastatic disease at diagnosis
Puneeth Iyengar (US)
- 05:10 PM** Current & future challenges in lung cancer trials
Chairman: Júlio Oliveira (PT)
Christian Rolfo (BE)
- 06:00 PM** Closing remarks
Margarida Felizardo (PT) | Marcos Pantarotto (PT)

Directors: Fernando Martelo | Marcos Pantarotto | Margarida Felizardo

Faculty: Belarmino Gonçalves | Bernard Park | Bruno Hochegger | Christian Rolfo | Duro da Costa | Encarnação Teixeira
Fernando Barata | Gustav von Schulthess | Hans Henrik Madsen | Hugo Marques | Júlio Oliveira | Kazuhiro Yasufuku
Marta Soares | Martin Hürtgen | Paulo Costa | Puneeth Iyengar | Rafael Rosell | Rosario Garcia Campelo | Rosário Vieira
Telma Antunes | Venceslau Hespanhol

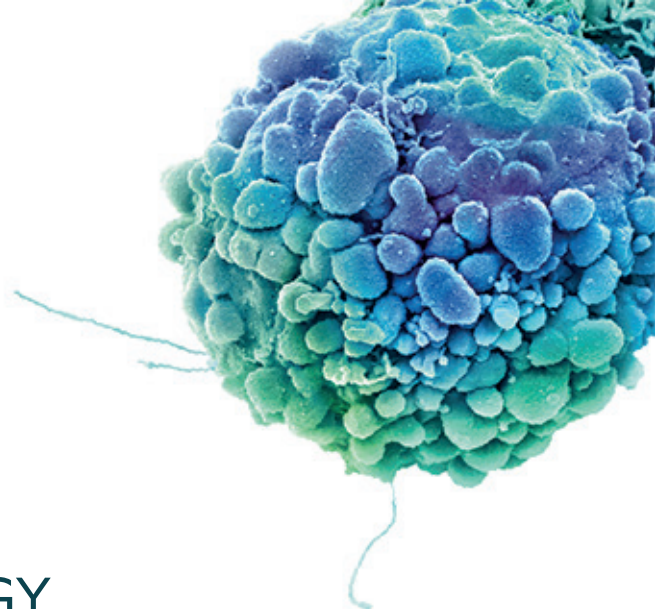

LEAPING FORWARD ONCOLOGY ERAS SESSION

PROGRAMME

9 MAY 2017 > AUDITORIUM 3

- 08:00 AM** Opening & registration
- 08:15 AM** Welcome and Introduction
Maria Manso (PT) | Luís Féria (PT) | Rui Maio (PT)
- 08:30 AM** ERAS – Overview (history, keys concepts, goals)
Chairmen: Marília Cravo (PT) | Manuel Limbert (PT) | Nuno Carvalho (PT)
Luís Féria (PT)
- 08:50 AM** Round Table 1 | ERAS implementation
Chairmen: Teresa Simões (PT) | Andreia Ferreira (PT) | Miguel Ghira (PT)
- The implementation program
Susana Barreira (PT)
- The Portuguese experience
Maria Manso (PT)
- The interactive audit system
Carlos Pereira (PT)
- Discussion
- 10:00 AM** A different implementation experience
Chairmen: Luís Féria (PT) | Maria Manso (PT) | Filipe Costa (PT)
Thomas Aloia (US)
- 10:30 AM** Coffee Break

10:45 AM Through the eyes of management
Chairmen: Artur Vaz (PT) | Pedro Líbano Monteiro (PT) | António Lima Cardoso (PT)
Francisco Mota (PT)

11:05 AM Round Table 2 | ERAS – Different perspectives for the same goal
Chairmen: Marília Cravo (PT) | Jaime Vilaça (PT) | José Carlos Soares (PT)

The Surgeon
Luís Féria (PT)

The Anesthesiologist
Joana Oliveira (PT)

The Nurse
Susana Barreira (PT)

The Nutritionist
Andreia Ferreira (PT)

Discussion

12:15 PM Closing remarks
Maria Manso (PT)

12:30 PM Opening Ceremony (Auditorium 1)

Directors: Maria Manso | Luís Féria | Rui Maio

Faculty: Andreia Ferreira | António Lima Cardoso | Artur Vaz | Carlos Pereira | Filipe Costa | Francisco Mota
Jaime Vilaça | Joana Oliveira | José Carlos Soares | Marília Cravo | Manuel Limbert | Miguel Ghira
Nuno Carvalho | Pedro Líbano Monteiro | Susana Barreira | Teresa Simões | Thomas Aloia

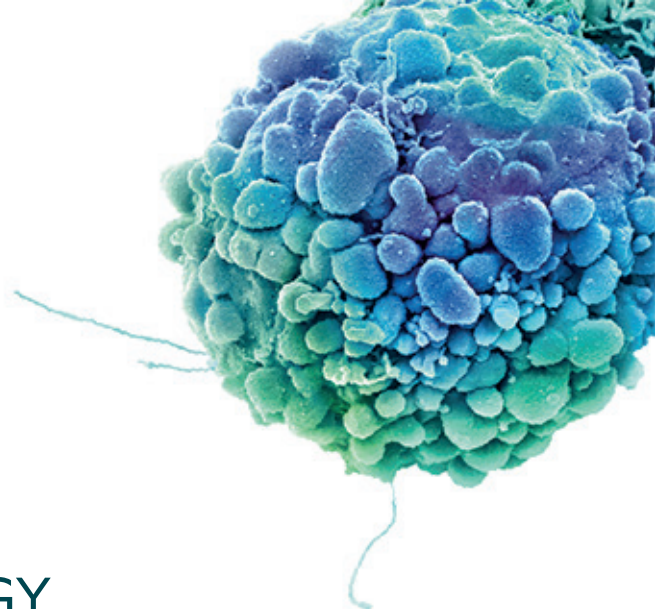

LEAPING FORWARD ONCOLOGY SIMULATION IN ONCOLOGY SESSION

PROGRAMME

9 MAY 2017 > AUDITORIUM 3

- 02:15 PM** Opening & registration
- 02:30 PM** Welcome and Introduction
Francisca Leite (PT)
- 02:45 PM** Innovation in Biomedical education
Madalena Patrício (PT)
- 03:15 PM** Educational technology and innovations to training and patient care using simulation
Fernando Bello (UK)
- 03:45 PM** The impact of simulation on translational patient outcomes
Nuno Freitas (PT)
- 04:15 PM** F1 tech in the outside world – How Williams’ pit perfection can improve healthcare teams
Gemma Fisher (UK)
- 04:45 PM** **Coffee Break**
- 05:15 PM** Cancer and the medical simulation center – The MD Anderson’s experience
Gregory Botz (US)
- 05:45 PM** Post simulation era in medicine
Richard Satava (US)

06:15 PM Closing remarks
Francisca Leite (PT)

Directors: Francisca Leite | Rui Maio

Faculty: Fernando Bello | Gemma Fisher | Gregory Botz | Madalena Patrício | Nuno Freitas | Richard Satava

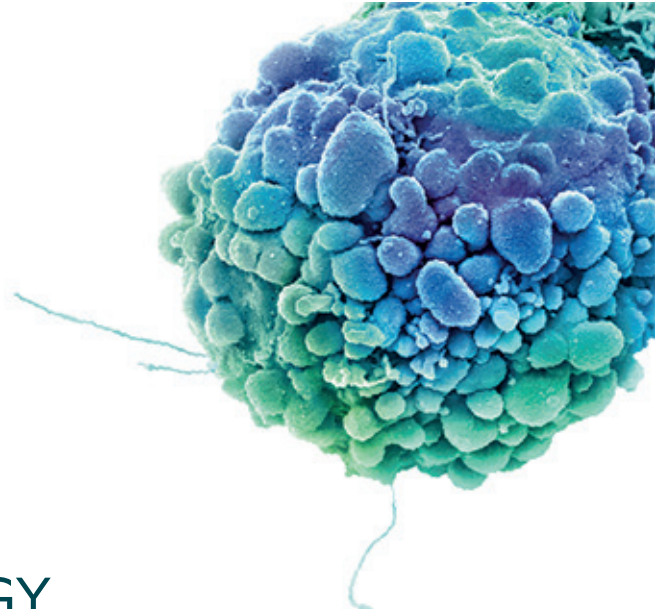

LEAPING FORWARD ONCOLOGY PANCREATIC CANCER SESSION

PROGRAMME

10 MAY 2017 > AUDITORIUM 1

- 08:15 AM** Opening & registration
- 08:45 AM** Welcome and Introduction
Tânia Rodrigues (PT) | Pedro Marques (PT) | Rui Maio (PT)
- 09:00 AM** Round Table 1 | Understanding pancreatic cancer
Chairmen: António Alberto Santos (PT) | Daniela Dias Santos (PT) | Luís Gargaté (PT)
- Factors that control progression from normal pancreatic epithelia to cancer
Howard Crawford (US)
- Molecular medicine in pancreatic cancer decision-making
Laura Wood (US)
- Role of the stromal cells in pancreatic cancer: promoter or protector
Andrew Rhim (US)
- Clinical management of pancreatic cystic neoplasms: treatment or watchful waiting?
Pedro Pinto Marques (PT)
- 10:30 AM** Personalized treatment in pancreatic cancer
Chairmen: Marília Cravo (PT) | Tânia Rodrigues (PT)
Manuel Hidalgo (US)
- 11:15 AM** Coffee Break

11:45 AM Round Table 2 | Resectable pancreatic cancer: improving outcome
Chairmen: José Alberto Teixeira (PT) | Catarina Fidalgo (PT) | Gil Gonçalves (PT)

Enlarging the scope of Neoadjuvant Treatment:

Pro: Beyond borderline resectable?
Thomas Seufferlein (DE)

Con: Selecting chemoresistant clones?
Daniela Dias Santos (US)

When to perform a pancreaticoduodenectomy in the absence of a positive histology
Jacob Izbicki (DE)

Pancreatic carcinoma: implications of lymph nodes invasion
Nappo Gennaro (IT)

The future of adjuvant therapy
John Neoptolemos (UK)

01:30 PM Lunch

02:30 PM Round Table 3 | Challenges in locally advanced pancreatic cancer
Chairmen: João Rebelo Andrade (PT) | Fábio Lopes (PT) | Francisco Mascarenhas (PT)

Surgery for advanced pancreatic cancer
Markus W. Büchler (DE)

When, why and how is radiotherapy useful in pancreatic cancer?
Florence Huguet (FR)

How to improve survival with current treatments?
Margaret Tempero (US)

04:30 PM Coffee Break

- 05:00 PM** State of the art in pancreatic surgery
Chairmen: Rui Sousa (PT) | Rui Maio (PT) | Carlos Ferreira (PT)
Jean Robert Delpero (FR)
- 06:00 PM** Closing remarks
Tânia Rodrigues (PT)

Directors: Rui Maio | Tânia Rodrigues | Pedro Marques

Faculty: Andrew Rhim | António Alberto Santos | Carlos Ferreira | Catarina Fidalgo | Daniela Dias Santos | Fábio Lopes
Florence Huguet | Francisco Mascarenhas | Gil Gonçalves | Howard Crawford | Jacob Izbicki | Jean Robert Delpero
João Rebelo de Andrade | John P. Neoptolemos | José Alberto Teixeira | Laura Wood | Luís Gargaté | Margaret Tempero
Marília Cravo | Markus W. Büchler | Manuel Hidalgo | Nappo Gennaro | Rui Sousa | Thomas Seufferlein

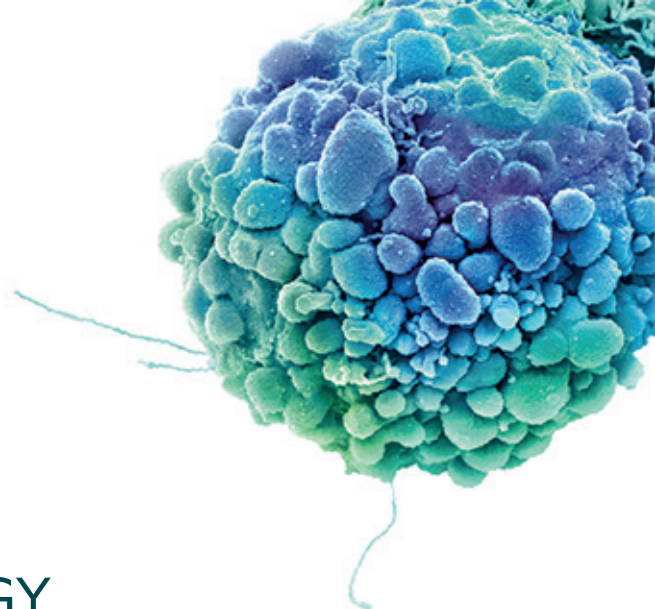

LEAPING FORWARD ONCOLOGY BREAST CANCER SESSION

PROGRAMME

10 MAY 2017 > AUDITORIUM 2

08:15 AM Opening & registration

08:45 AM Welcome and Introduction
José Luís Passos Coelho (PT)

09:00 AM Update in imaging breast cancer: MRI and PET / MRI
Chairman: Lurdes Orvalho (PT)
Johannes Grueneisen (DE)

09:30 AM Round Table 1 | Hereditary breast cancer
Chairmen: Manuel Teixeira (PT) | Ana Berta Sousa (PT) | Ana Luís (PT)

BRCA1/2 testing or gene-panel sequencing?
Gareth Evans (UK)

How to deal with variants of uncertain significance and non-BRCA mutations
Diana Eccles (UK)

Management of healthy BRCA mutation carriers
Rita Schmutzler (DE)

Implications for treatment of BRCA-mut breast cancer
Judith Balmaña (SP)

11:15 AM Coffee Break

11:45 AM Round Table 2 | Issues in the locoregional treatment of early breast cancer
Chairmen: João Leal Faria (PT) | Fernando Castro (PT) | Gerardo Millan (PT)

Towards minimal surgery in the treatment of early breast cancer
Monica Morrow (US)

Tailoring RT: integrating with breast reconstruction and axillary treatment
Beryl McCormick (US)

Breast reconstruction – when and for whom
Jaume Masia (SP)

01:00 PM Lunch

02:00 PM Biology of breast cancer in 2017
Chairman: José Luís Passos Coelho (PT)
Carlos Caldas (UK)

02:45 PM Round Table 3 | Issues in the systemic treatment of breast cancer
Chairmen: Noémia Afonso (PT) | António Moreira (PT) | Luís Costa (PT)

ER and GFR signalling
Kent Osborne (US)

Residual disease after preop chemotherapy – what should we do?
Nadia Harbeck (DE)

Targetting intracellular pathways
Mafalda Oliveira (SP)

04:15 PM Coffee Break

04:45 PM Round Table 4 | Beyond the cancer cell
Chairmen: Margarida Damasceno (PT) | Sofia Braga (PT) | Ana Martins (PT)

Bone Health in curable breast cancer
Luís Costa (PT)

Bone targeting agents as adjuvant treatment of breast cancer
Robert E. Coleman (UK)

05:45 PM Closing remarks
Paulina Lopes (PT) | José Luís Passos Coelho (PT)

Director: José Luís Passos Coelho

Faculty: Ana Berta Sousa | Ana Luís | Ana Martins | António Moreira | Beryl McCormick | Carlos Caldas | Diana Eccles | Fernando Castro
Gareth Evans | Gerardo Millan | Jaume Masia | João Leal Faria | Johannes Grueneisen | Judith Balmaña | Kent Osborne | Luís Costa
Lurdes Orvalho | Mafalda Oliveira | Manuel Teixeira | Margarida Damasceno | Monica Morrow | Nadia Harbeck | Noémia Afonso
Paulina Lopes | Rita Schmutzler | Robert E. Coleman | Sofia Braga

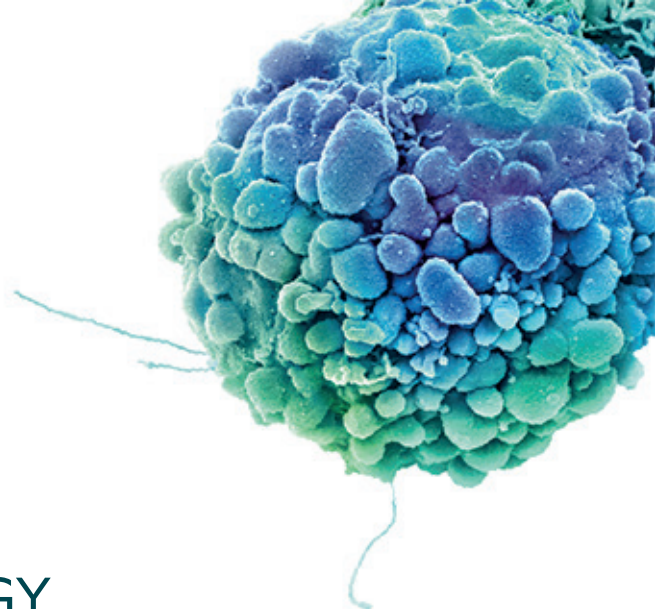

LEAPING FORWARD ONCOLOGY ONCOLOGY NURSING SESSION

PROGRAMME

10 MAY 2017 > AUDITORIUM 3

- 08:15 AM** Opening & registration
- 09:00 AM** Welcome and Introduction
Graça André (PT) | Cristina Lacerda (PT) | Dora Franco (PT) | Costa Dias (PT)
- 09:30 AM** Round Table 1
Chairmen: Costa Dias (PT) | Sónia Caixeirinho (PT)
- Oncology Nurse Navigator
Mary Ann B. Case (US)
- Nurse help line for cancer patients
Naomi Fitzgibbon (IE)
- Role of the oncology nurse in the follow-up of cancer survivors and their families
Maria Dolores Fernández Pérez (SP)
- 11:00 AM** Coffee Break
- 11:30 AM** Round Table 2
Chairmen: Ana Santos Pereira (PT) | Margarida Faustino (PT)
- Non-pharmacological therapies in the follow-up of cancer patients
Graça Folhas (PT)
- Nursing consultation on the promotion of quality of life in patients with oncology wound
Helena Vicente (PT)
- Psychosocial intervention – the role of the oncology nurse
Cherith Semple (IE)

01:00 PM Closing remarks
Graça André (PT)

Directors: Graça André | Marisa Falé

Faculty: Ana Santos Pereira | Cherith Semple | Costa Dias | Cristina Lacerda | Dora Franco | Graça André | Graça Folhas
Helena Vicente | Margarida Faustino | Maria Dolores Fernández Pérez | Mary Ann B. Case | Naomi Fitzgibbon | Sónia Caixeirinho

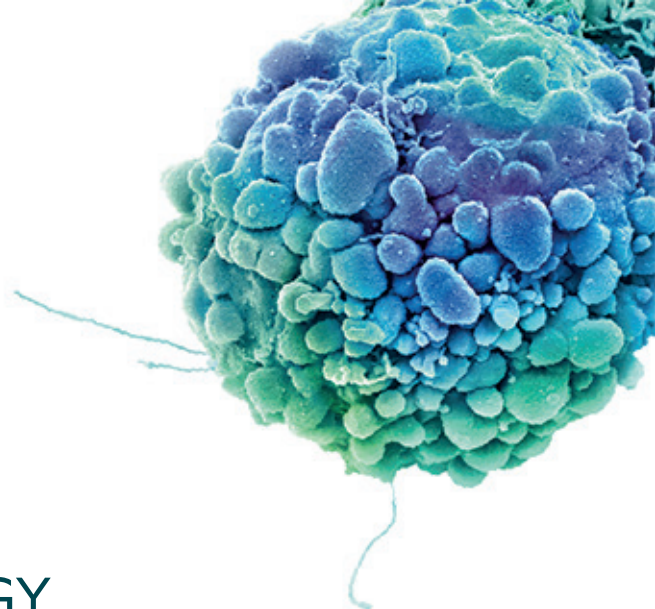

LEAPING FORWARD ONCOLOGY BODY COMPOSITION AND NUTRITION

PROGRAMME

10 MAY 2017 > AUDITORIUM 3

01:45 PM Opening & registration

02:00 PM Welcome and Introduction
Marília Cravo (PT) | Sónia Velho (PT) | Rui Maio (PT)

02:30 PM Round Table | The relevance of body composition in cancer patients
Chairmen: Marília Cravo (PT) | João Strecht (PT) | César Resende (PT)

Imaging methods to assess body composition: a new era of nutritional assessment and intervention
Carla Prado (CA)

Body composition in GI cancer patients: a prospective study
Sónia Velho (PT)

Body composition as a determinant of pharmacokinetics and toxicity
Carla Prado (CA)

04:00 PM Coffee Break

04:30 PM Hands-on Session | Body composition analysis with computerized axial tomography images
Sónia Velho (PT) | Lisa Agostinho (PT) | Rita Cruz (PT)

05:30 PM Sarcopenic obesity and surgical outcome in cancer patients
Chairmen: Marília Cravo (PT) | Gonçalo Luz (PT)
Carla Prado (CA)

06:30 PM Closing remarks
Marília Cravo (PT)

Directors: Marília Cravo | Sónia Velho | Rui Maio

Faculty: Carla Prado | César Resende | Gonçalo Luz | João Strecht | Lisa Agostinho | Rita Cruz

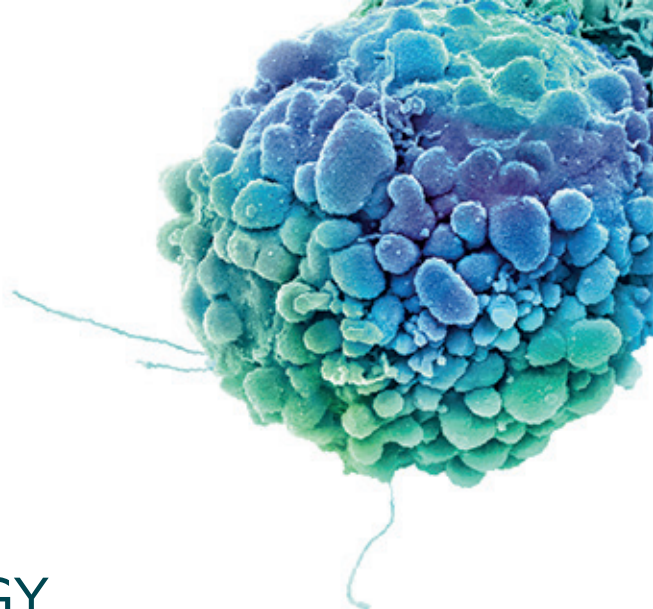

LEAPING FORWARD ONCOLOGY COLORECTAL CANCER SESSION

PROGRAMME

11 MAY 2017 > AUDITORIUM 1

08:00 AM Opening & registration

08:15 AM Welcome and Introduction

Susana Ourô (PT) | Paulo Roquete (PT) | Catarina Fidalgo (PT)

08:30 AM Round Table 1 | General

Chairmen: Marília Cravo (PT) | Susana Ourô (PT) | Karyn A. Goodman (US)

Molecular markers in colorectal cancer: miRNAs and its clinical implications
Cecília Rodrigues (PT)

Cancer family syndromes: polyposis registry
Sue Clark (UK)

New prognostic factors in colorectal oncological surgery
Philip Quirke (UK)

Discussion

10:00 AM Round Table 2 | Colon cancer

Chairmen: César Resende (PT) | João Sousa Ramos (PT) | Joep Knol (BE)

The importance of the complete mesocolic excision (CME)
Werner Hohenberger (DE)

Predicting middle colic vasculature and CME technique
Robin Kennedy (UK)

Function after intersphincteric resection: how far can we go?
Quentin Denost (FR)

Discussion

11:30 AM **Coffee Break**

12:00 PM Round Table 3 | Rectal cancer I: staging, neoadjuvant therapy and decision making
Chairmen: Francisco Mascarenhas (PT) | Luís Gargaté (PT) | Philip Quirke (UK)

MRI guided decisions and MRI/pathology quality control in rectal cancer
Svetlana Balyasnikova (UK)

Update on RAPIDO trial - preoperative induction therapy
Cornelis van de Velde (NL)

Predicting complete response: is there a role for non-operative management of rectal cancer?
Karyn A. Goodman (US)

Local excision after chemo radiotherapy: danger or caution?
Susana Ourô (PT)

Discussion

01:30 PM **Lunch**

02:30 PM Round Table 4 | Rectal cancer II: minimally invasive surgery
Chairmen: Paulo Roquete (PT) | Mário Nora (PT) | Robin Kennedy (UK)

Transanal endoscopic surgery: indications for TEM, TAMIS, TEO
Sam Atallah (US)

TaTME: indications, surgical technique and pitfalls
Joep Knol (BE)

TaTME: current evidence and functional results
Roel Hompes (UK)

Robotic TME versus laparoscopic TME
Seon Kim (KR)

Discussion

04:00 PM **Coffee Break**

04:30 PM **Round Table 5 | Colorectal cancer: how far can we go?**
Chairmen: César Resende (PT) | José Damião Ferreira (PT) | Nuno Abecasis (PT)

Indications for ELAPE?
Philip Quirke (UK)

Surgical strategies in local recurrency
Ian Jenkins (UK)

Cytoreductive surgery and HIPEC in colorectal cancer
Haney Youssef (UK)

Discussion

06:00 PM **Closing remarks**
Susana Ourô (PT)

Directors: Susana Ourô | Paulo Roquete | Catarina Fidalgo

Faculty: Cecília Rodrigues | César Resende | Cornelis van de Velde | Francisco Mascarenhas | Haney Youssef | Ian Jenkins
João Sousa Ramos | Joep Knol | José Damião Ferreira | Karyn A. Goodman | Luís Gargaté | Marília Cravo | Mário Nora
Nuno Abecasis | Philip Quirke | Quentin Denost | Robin Kennedy | Roel Hompes | Sam Atallah | Seon Kim | Sue Clark
Svetlana Balyasnikova | Werner Hohenberger

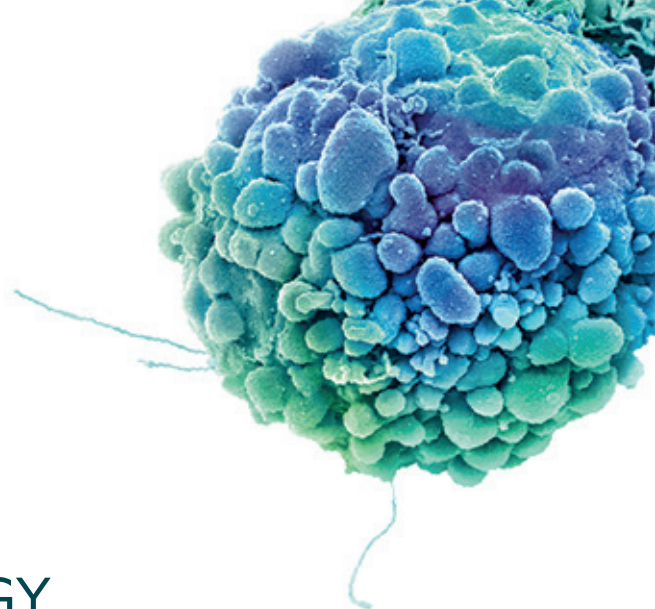

LEAPING FORWARD ONCOLOGY GYNECOLOGICAL CANCER SESSION

PROGRAMME

11 MAY 2017 > AUDITORIUM 2

- 08:15 AM** Opening & registration
- 09:00 AM** Welcome and Introduction
Mónica Nave (PT)
- 09:15 AM** Ovarian cancer pathology: new emerging concepts
Chairman: Ana Félix (PT)
Jaime Prat (SP)
- 10:00 AM** Round Table 1 | Ovarian cancer
Chairmen: Deolinda Pereira (PT) | Paulo Aldinhas (PT)
- Intraperitoneal chemotherapy: integration of clinical trial data in clinical practice
Antonio Gonzalez (SP)
- DNA repair inhibitors: iPARP and beyond
Mansoor Raza Mirza (DK)
- Surgery (and more surgery) in ovarian cancer
Luís Chiva (SP)
- 11:30 AM** Coffee Break
- 12:00 PM** Immunotherapy in gynecologic cancer
Chairman: TBD
Thais Baert (BE)

01:00 PM **Lunch**

02:00 PM Update in imaging in gynecologic cancer: special focus on whole body MRI and PET
Chairman: Adalgisa Guerra (PT)
Johannes Grueneisen (DE)

02:45 PM Round Table 2 | Cervical cancer
Chairmen: Cristina Frutuoso (PT) | Miguel Abreu (PT) | Fernando Igreja (PT)

Sentinel node biopsy and lymphadenectomy in cervical cancer: current status
Jiří Sláma (CZ)

Neoadjuvant and adjuvant chemotherapy in cervical cancer
Giovanni Aletti (IT)

Systemic therapy in metastatic cervical cancer
Victor Rodriguez Freixinos (SP)

04:15 PM **Coffee Break**

04:45 PM Round Table 3 | Endometrial cancer
Chairmen: Telma Antunes (PT) | Gustavo Mendinhos (PT) | Sofia Broco (PT)

Para-aortic lymph node dissection in endometrial cancer: the debate still evolves
Mário Leitão (US)

Update in Radiation therapy in uterine cancer
Alexandra Taylor (UK)

Systemic therapy in endometrial cancer
Barbara Goff (US)

06:30 PM Closing remarks
Mónica Nave (PT) | Gustavo Mendinhos (PT)

Director: Mónica Nave

Faculty: Adalgisa Guerra | Alexandra Taylor | Ana Félix | Antonio Gonzalez | Barbara Goff | Cristina Frutuoso | Deolinda Pereira
Fernando Igreja | Giovanni Aletti | Gustavo Mendinhos | Jaime Prat | Jiří Sláma | Johannes Grueneisen | Luís Chiva | Mansoor Raza Mirza
Mário Leitão | Miguel Abreu | Paulo Aldinhas | Sofia Broco | Telma Antunes | Thais Baert | Victor Rodriguez Freixinos

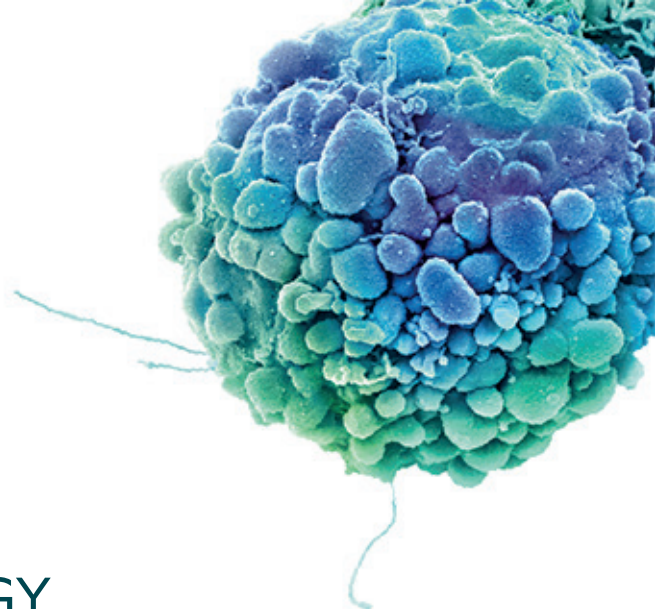

LEAPING FORWARD ONCOLOGY PALLIATIVE CARE SESSION

PROGRAMME

11 MAY 2017 > AUDITORIUM 3

- 08:15 AM** Opening & registration
- 08:45 AM** Welcome and Introduction
Isabel Galriça Neto (PT)
- 09:00 AM** Improving the lived experience with cancer: better treatment for all
Edna Gonçalves (PT)
- 09:30 AM** ESMO E-Learning: integrated oncology and palliative care
Rita Canário (PT)
- 10:00 AM** The changing conversation around prognostication
David Hui (US)
- 11:00 AM** **Coffee Break**
- 11:30 AM** Case-mix, typologies and complexity in palliative care
Bárbara Gomes (UK)
- 12:00 PM** Compassion: the essence of palliative and end of life care
Philip Larkin (IE)
- 12:30 PM** Closing remarks
Isabel Galriça Neto (PT)

Director: Isabel Galriça Neto

Speakers: Bárbara Gomes | David Hui | Edna Gonçalves | Philip Larkin | Rita Canário

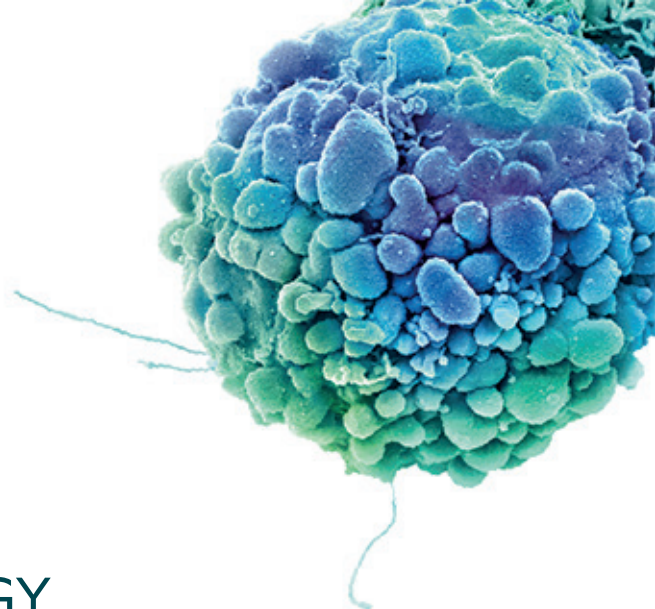

LEAPING FORWARD ONCOLOGY SIMULATION IN SURGICAL ONCOLOGY SESSION

PROGRAMME

11 MAY 2017 > AUDITORIUM 3

- 01:45 PM** Opening & registration
- 02:00 PM** Welcome and Introduction
Cristina Pestana (PT) | Kris Maes (PT)
- 02:15 PM** Strategies for healthcare surgical education
Chairman: Cristina Pestana (PT)
 - GYN minimally invasive procedures
Filipa Osório (PT)
 - Robotic surgery teaching program
Kris Maes (BE)
- 03:00 PM** Onco-anesthesia: simulation-based education, a strategy to improve patient outcomes
Cristina Pestana (PT)
- 03:30 PM** The creation of value with a patient-centered simulation strategy
Antoine Tesnière (FR)
- 04:00 PM** The role of non-technical skills in surgical teams performance
Carla Sá Couto (PT)
- 04:30 PM** Coffee Break
- 05:00 PM** Improving performance gaps to impact patient safety
Francisco Maio Matos (PT)

05:30 PM Parallel Workshops | Surgical Simulation (Exhibition Hall)

NeuroVR - Open cranial and endoscopic brain surgery

Domingos Coiteiro (PT) | Maria Manuel Santos (PT)

Microsoft Hololens - How virtual environment will transform healthcare

TBC

Minimally Invasive Surgery - Endoscopy, Laparoscopy and Robotics

Directors: Cristina Pestana | Kris Maes

Faculty: Antoine Tesnière | Carla Sá Couto | Domingos Coiteiro | Filipa Osório | Francisco Maio Matos | Maria Manuel Santos

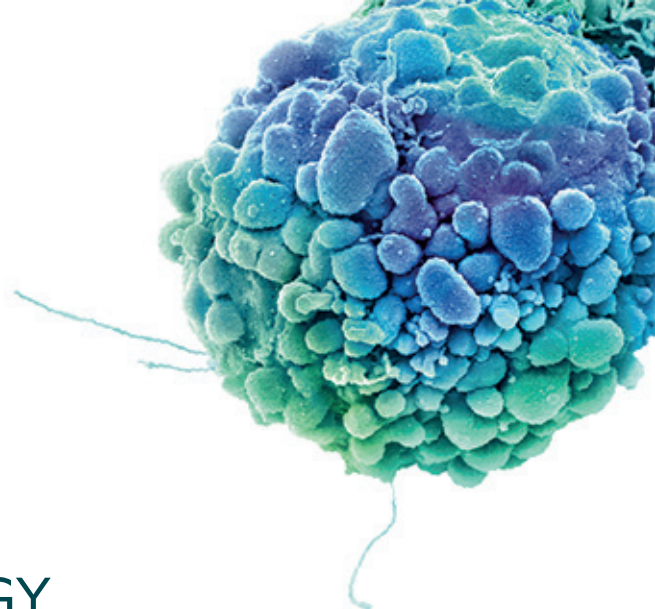

LEAPING FORWARD ONCOLOGY NEUROENDOCRINE TUMORS SESSION

PROGRAMME

12 MAY 2017 > AUDITORIUM 1

- 08:15 AM** Opening & registration
- 08:45 AM** Welcome and Introduction
Teresa Timóteo (PT) | Rita Roque (PT) | Rosário Vieira (PT)
- 09:00 AM** Round Table 1 | NET - old myths, new age
Chairmen: Ana Catarino (PT) | Francisco do Rosário (PT) | Teresa Lúcio (PT)
- p-NET - hereditary and sporadic context in tumor immortality
João Vinagre (PT)
- Histopathology NET G3 vs NEC G3
Ana Catarino (PT)
- Biomarkers for NETs - what else?
Tim Meyer (UK)
- Novel radioisotopes
Richard Baum (DE)
- Discussion
- 11:00 AM** Coffee Break
- 11:30 AM** Round Table 2 | NET - irrelevant findings?
Chairmen: Miguel Bispo (PT) | Rita Roque (PT) | Kjell Öberg (SE)
- Gastroduodenal NET- the meaning of "small, silent and benign"
Francesco Panzuto (IT)

Non-functioning pancreatic NETs - wait and see or intervene?

Jorge Barriuso (UK)

Appendiceal NET - innocent or guilty?

Ulrich Peter Knigge (DK)

Rectal NET - prognostic factors

John Ramage (UK)

Discussion

01:30 PM **Lunch**

02:30 PM Round Table 3 | Locoregional therapy for NET liver metastasis

Chairmen: José António Pereira (PT) | Adalgisa Guerra (PT)

Image-guided liver metastasis ablation: percutaneous therapies

Belarmino Gonçalves (PT)

Transarterial embolization: yttrium radioembolization (SIRT)

Macarena Rodriguez-Fraile (SP)

From hepatic resection to hepatic transplant

Andreas Pascher (DE)

Discussion

04:00 PM **Coffee Break**

04:30 PM Round Table 4 | Systemic therapy for NET metastasis

Chairmen: Teresa Timóteo (PT) | Jorge Barriuso (UK) | Isabel Fernandes (PT)

Targeted therapies vs chemotherapy - what's new?

Jaume Capdevila (SP)

Pulmonary NET and GEP NET - a different approach?

Kjell Öberg (SE)

Discussion

- 05:30 PM** 20 years of THERANOSTICS experience in neuroendocrine tumors - past, present and future of peptide receptor radionuclide therapy (PRRT)
Chairman: Rosário Vieira (PT)
Richard Baum (DE)
- 06:00 PM** Closing remarks
Rita Roque (PT)

Directors: Teresa Timóteo | Rita Roque | Rosário Vieira

Faculty: Adalgisa Guerra | Ana Catarino | Andreas Pascher | Belarmino Gonçalves | Francesco Panzuto | Francisco do Rosário
Isabel Fernandes | Jaume Capdevila | João Vinagre | John Ramage | Jorge Barriuso | José António Pereira | Kjell Öberg
Macarena Rodriguez-Fraile | Miguel Bispo | Richard Baum | Tim Meyer | Teresa Lúcio | Ulrich Peter Knigge

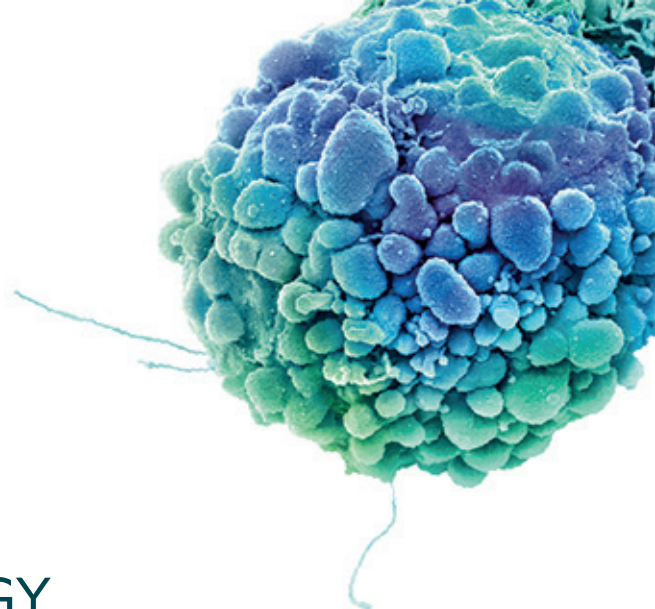

LEAPING FORWARD ONCOLOGY UROLOGICAL CANCER SESSION

PROGRAMME

12 MAY 2017 > AUDITORIUM 2

08:00 AM Opening & registration

08:15 AM Welcome and Introduction
Kris Maes (PT) | Francisco Mascarenhas (PT)

08:30 AM PROSTATE CANCER

Round Table 1 | Image-guided diagnosis and treatment in prostate cancer
Chairmen: Adalgisa Guerra (PT) | Ferran Guedea (SP)

For how much longer will we be using the Gleason score? New kids on the block
Fernando Algaba Arrea (SP)

Impact of MRI MP and MRI-targeted biopsies in diagnosis of prostate cancer
Geert Villeirs (BE)

Role of MRI in staging and management of advanced prostate cancer
Nina Tunariu (UK)

Discussion

09:30 AM Round Table 2 | Controversies in treatment of low and medium risk prostate cancer: focal therapy
Chairmen: Patrick Kupelian (US) | Rafael Coelho (BR)

HIFU focal therapy
Eric Potiron (FR)

Radiation focal therapy
Ferran Guedea (SP)

10:15 AM **Coffee Break**

10:45 AM **Round Table 3 | How does the future treatment of low risk and intermediate risk PC looks like**

Chairmen: Ferran Guedea (SP) | Arnulf Stenzl (DE)

For the radiation oncologist

Patrick Kupelian (US)

For the surgeon

Steven Joniau (BE)

11:30 AM **Debate | High risk prostate cancer: the future**

Chairmen: Kris Maes (PT) | Steven Joniau (BE) | Filomena Pina (PT) | Luís Campos Pinheiro (PT)

Radiation therapy

Patrick Kupelian (US)

Radical prostatectomy

Arnulf Stenzl (DE)

Discussion

12:15 PM **TESTICULAR CANCER**

Chairman: José Luís Passos Coelho

Surgical issues in testicular cancer:

a) Adjuvant RPLND for whom?

b) Role of surgery for residual disease after chemotherapy

Rafael Coelho (BR)

01:00 PM **Lunch**

02:00 PM **PROSTATE CANCER**

Round Table 4 | The management of recurrent prostate cancer after local treatment
Chairmen: Arnulf Stenzl (DE) | Patrick Kupelian (US)

Salvage prostatectomy/lymphadenectomy: when and how
Steven Joniau (BE)

Salvage radiotherapy: when and how
Ferran Guedea (SP)

Systemic therapy: when and how
Robert Jones (UK)

03:00 PM **Round Table 5 | Future perspectives for treatment of advanced disease**
Chairmen: Fabio Schutz (BR) | Rosário Vieira (PT)

Management of mCRPC: chemotherapy for hormone naïve metastatic patients
Robert Jones (UK)

The power of precision medicine: PSMA radioligand therapy (PRLT) of end-stage prostate cancer patients selected by PSMA PET/CT
Aviral Singh (DE) | Richard Baum (DE)

04:00 PM **Coffee Break**

04:30 PM **BLADDER CANCER**

Chairmen: Tomé Matos Lopes (PT) | Francisco Mascarenhas (PT)

Current and future treatment of NMIBC
Oscar Rodriguez (SP)

Who profits from neo-adjuvant chemotherapy for MIBC
Fabio Schutz (BR)

Multimodal treatment of MIBC: external beam radiotherapy and robotic limited surgery plus brachytherapy for bladder cancer
Elzbieta van der Steen-Banasik (NL)

Discussion

06:00 PM Closing remarks
TBD

Directors: Francisco Mascarenhas | Kris Maes

Faculty: Adalgisa Guerra | Aviral Singh | Arnulf Stenzl | Elzbieta van der Steen-Banasik | Eric Potiron | Fabio Schutz
Fernando Algaba Arrea | Ferran Guedea | Filomena Pina | Geert Villeirs | José Luís Passos Coelho | Luís Campos Pinheiro
Nina Tunariu | Oscar Rodriguez | Patrick Kupelian | Rafael Coelho | Richard Baum | Robert Jones | Rosário Vieira | Steven Joniau
Tomé Matos Lopes

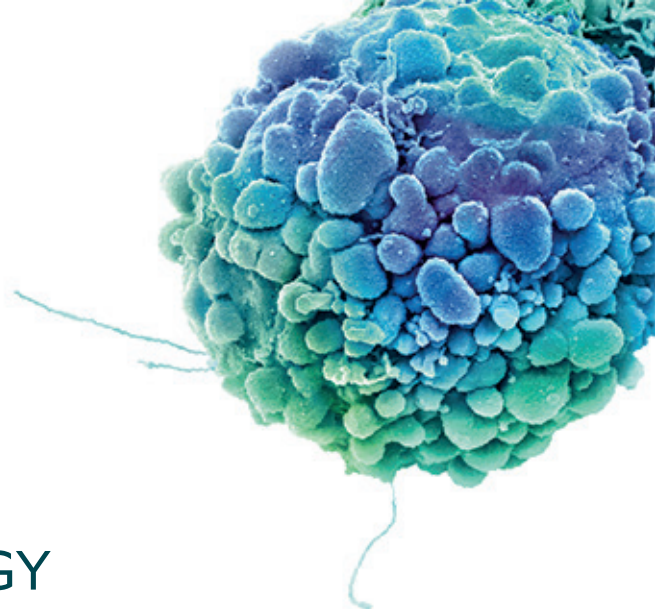

LEAPING FORWARD ONCOLOGY CANCER IMMUNOLOGY AND IMMUNOTHERAPY SESSION

PROGRAMME

12 MAY 2017 > AUDITORIUM 3

08:30 AM Opening & registration

09:00 AM Welcome and Introduction
José Luís Passos Coelho (PT) | Marcos Pantarotto (PT)

09:15 AM Round Table 1 | Basic Immunology for the Oncologist
Chairman: José Luís Passos Coelho (PT)

What the Oncologist should know about the immune system
Bruno Silva-Santos (PT)

From bench to bedside – Translating Immunology into Cancer Immunotherapy
Bruno Silva-Santos (PT)

Clinical challenges: Evasion and resistance to cancer immunotherapy
Juan Martín Liberal (SP)

10:30 AM Coffee Break

11:00 AM Round Table 2 | Back to clinic
Chairman: Marcos Pantarotto (PT)

Clinical challenges: Response evaluation & toxicity
Margarida Matias (FR)

Personalized immunotherapy
Marco Donia (DK)

12:00 PM Discussion

01:00 PM Lunch

- 02:00 PM** Immunotherapy for Melanoma
Chairman: Mónica Nave (PT)
Marco Donia (DK)
- 02:30 PM** Immunotherapy for Lung Cancer
Chairman: Teresa Almodôvar (PT)
Johan Vansteenkiste (BE)
- 03:00 PM** Immunotherapy for Glioblastoma and CNS malignancies
Chairman: Marcos Pantarotto (PT)
Patrick Roth (CH)
- 03:30 PM** Immunotherapy for Breast Cancer
Chairman: Mafalda Casanova (PT)
Andrea Varga (FR)
- 04:00 PM** Immunotherapy for Genitourinary Cancer
Chairman: António Canelas (PT)
Ignácio Durán (SP)
- 04:30 PM** Discussion
- 05:00 PM** Closing remarks
José Luís Passos Coelho (PT) | Marcos Pantarotto (PT)

Directors: José Luís Passos Coelho | Marcos Pantarotto

Faculty: Andrea Varga | António Canelas | Bruno Silva-Santos | Ignácio Durán | Johan Vansteenkiste | Juan Martín Liberal
Mafalda Casanova | Marco Donia | Margarida Matias | Mónica Nave | Patrick Roth | Teresa Almodôvar

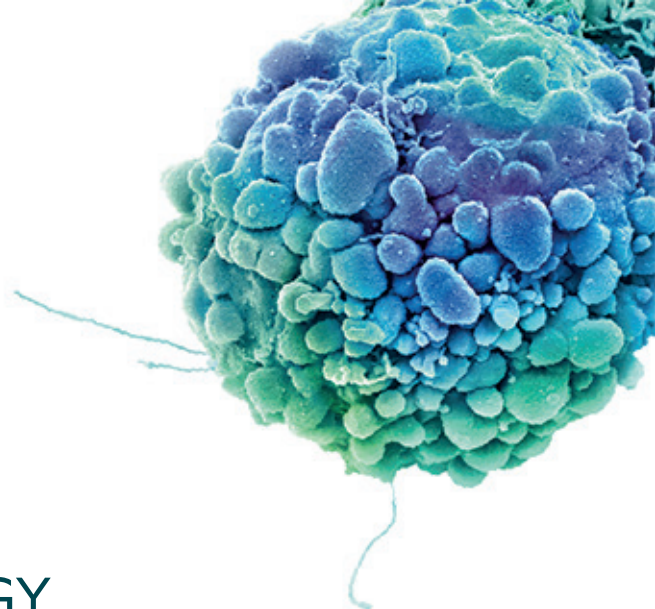

LEAPING FORWARD ONCOLOGY ESOPHAGUS AND GASTRIC CANCER SESSION

PROGRAMME

13 MAY 2017 > AUDITORIUM 1

08:15 AM Opening & registration

08:45 AM Welcome and Introduction

César Resende (PT) | Tânia Rodrigues (PT) | Gonçalo Luz (PT) | Rui Maio (PT)

09:00 AM Round Table 1 | Carcinogenesis and management of early gastric lesions

Chairmen: Marília Cravo (PT) | Paula Chaves (PT) | Luís Novais (PT)

Novelties of *Helicobacter Pylori* driven carcinogenesis

Fátima Carneiro (PT)

microRNAs in screening programs of high risk patients/ regions: how far are we?

Carla Oliveira (PT)

Light-NBI to identify high-risk phenotypes for gastric cancer:
do we still need biopsies?

Mário Dinis Ribeiro (PT)

Endoscopic treatment of superficial gastric cancer: indications and pitfalls

Pedro Barreiro (PT)

11:00 AM Coffee Break

11:30 AM Surgical treatment of gastric cancer: mini invasive surgery - standard of care

Chairmen: Rita Garrido (PT) | José Videira (PT) | Rui Casaca (PT)

Rubens Sallum (BR)

12:30 PM **Lunch**

01:30 PM **Round Table 2 | Is cure possible in metastatic gastric cancer?**
Chairmen: Tânia Rodrigues (PT) | José António Pereira (PT) | Diogo Albergaria (PT)

Chemotherapy in metastatic gastric cancer: opportunities to improve survival
Naureen Starling (UK)

Liver metastases: can we treat like colon cancer?
Francisco Castro e Sousa (PT)

Peritoneal disease: is HIPEC still experimental?
Guillaume Passot (FR)

03:00 PM **Development of strategies to improve quality: the GASTROS Study**
Chairmen: Gonçalo Luz (PT) | César Resende (PT) | Manuel Carvalho (PT)
Bilal Alkhaffaf (UK)

03:30 PM **Coffee Break**

04:00 PM **Round Table 3 | Tumors of gastroesophageal junction**
Chairmen: Paulo Costa (PT) | Mafalda Casanova (PT) | Filomena Pina (PT)

New Classification – Clinical implications
Paula Chaves (PT)

Neo-adjuvant treatment:

Treat like esophagus
Florence Huguet (FR)

Treat like gastric
Naureen Starling (UK)

Surgical treatment: new perspectives?
Paul Schneider (CH)

06:00 PM Closing remarks
Marília Cravo (PT) | Gonçalo Luz (PT)

Directors: César Resende | Tânia Rodrigues | Gonçalo Luz | Rui Maio

Faculty: Bilal Alkhaffaf | Carla Oliveira | Diogo Albergaria | Fátima Carneiro | Filomena Pina | Florence Huguet | Francisco Castro e Sousa
Guillaume Passot | José António Pereira | José Videira | Luís Novais | Mafalda Casanova | Manuel Carvalho | Marília Cravo
Mário Dinis Ribeiro | Naureen Starling | Paul Schneider | Paula Chaves | Paulo Costa | Pedro Barreiro | Rita Garrido | Rui Casaca
Rubens Sallum

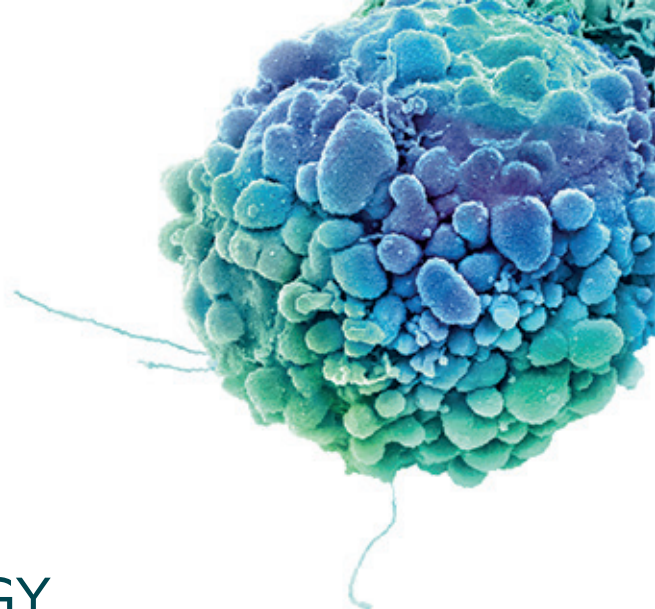

LEAPING FORWARD ONCOLOGY CARDIO-ONCOLOGY SESSION

PROGRAMME

13 MAY 2017 > AUDITORIUM 2

08:15 AM Opening & registration

08:45 AM Welcome and Introduction
Lígia Mendes (PT) | Júlia Toste (PT) | Nuno Cardim (PT)

09:00 AM Round Table 1 | Cardiotoxicity of anticancer drugs: the need for
cardio-oncology and cardio-oncological prevention
Chairmen: Júlia Toste (PT) | José Luís Passos Coelho (PT)

The American perspective: from the first steps of cardio-oncology
to the co-management clinics
Juan Carlos Plana (US)

The European perspective: from the first steps of cardio-oncology
to the co-management clinics
Riccardo Asteggiano (IT)

Discussion

10:00 AM Round Table 2 | Insights into radiotherapy and the heart - past, present and future
Chairmen: Lígia Mendes (PT) | Telma Antunes (PT)

Contemporary breast radiotherapy and cardiac toxicity: efforts to reduce risk
Isabel Rodriguez (SP)

Challenges in radiotherapy - related heart complications
Jose Juan Gómez de Diego (SP)

Discussion

11:00 AM Coffee break

11:30 AM Round table 3 | Cardio-Oncology: the future is now
Chairmen: Daniel Ferreira (PT) | Nuno Cardim (PT)

Cancer, atrial fibrillation and anticoagulants: the evidence and the future
Luciana Gonçalves (PT)

How new echo techniques can help the cardio-oncology patient
Teresa Lopez Fernandez (SP)

Discussion

12:30 PM COT- European registry of cardio-oncology
Nuno Cardim (PT)

12:45 PM Closing remarks
Júlia Toste (PT)

Directors: Júlia Toste | Lígia Mendes | Nuno Cardim

Faculty: Daniel Ferreira | Isabel Rodriguez | Jose Juan Gómez de Diego | José Luís Passos Coelho | Juan Carlos Plana
Luciana Gonçalves | Riccardo Asteggiano | Telma Antunes | Teresa Lopez Fernandez

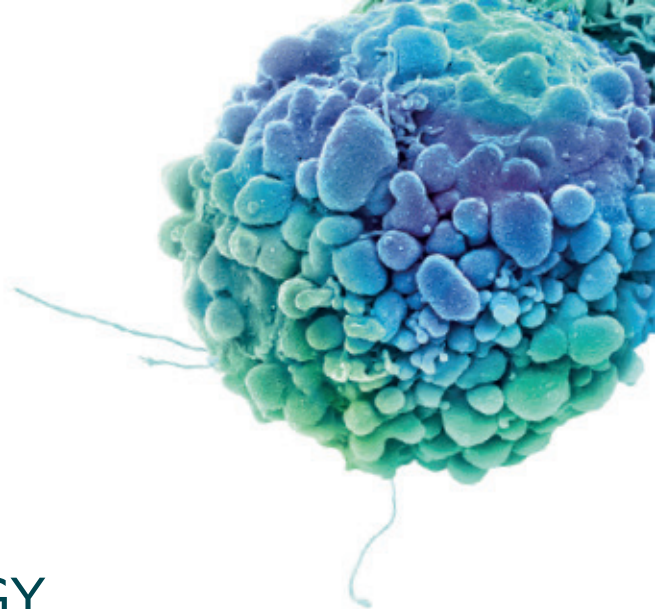

LEAPING FORWARD ONCOLOGY NEURO ONCOLOGY SESSION

PROGRAMME

13 MAY 2017 > AUDITORIUM 2

- 01:45 PM** Opening & registration
- 02:00 PM** Welcome and Introduction
Luísa Albuquerque (PT) | Domingos Coiteiro (PT) | Francisco Mascarenhas (PT)
- 02:15 PM** Advances in molecular pathology of low grade gliomas
Chairman: Manuela Mafra (PT)
William Yong (US)
- 02:45 PM** Surgical treatment of diffuse low grade gliomas
Chairman: Domingos Coiteiro (PT)
George Samandouras (UK)
- 03:15 PM** Therapeutic approaches with radiation therapy in diffuse low grade gliomas
Chairman: Telma Antunes (PT)
Christian Diehl (DE)
- 03:45 PM** Diffuse low grade gliomas: the vision of the neuro-oncologist
Chairman: Luísa Albuquerque (PT)
Martin van den Bent (NL)
- 04:30 PM** Coffee Break
- 05:00 PM** Round Table | New concepts in the management of low-grade gliomas
Chairmen: José Bravo Marques (PT) | Eduardo Netto (PT)
- Advances in surgery
George Samandouras (UK)

Advances in radiation oncology
Christian Diehl (DE)

Advances in neuro-oncology
Martin van den Bent (NL)

Advances in molecular neuropathology
William Yong (US)

06:30 PM Closing remarks
TBD

Directors: Domingos Coiteiro | Francisco Mascarenhas | Luísa Albuquerque

Faculty: Christian Diehl | Eduardo Netto | George Samandouras | José Bravo Marques | Manuela Mafra | Martin van den Bent
Telma Antunes | William Yong

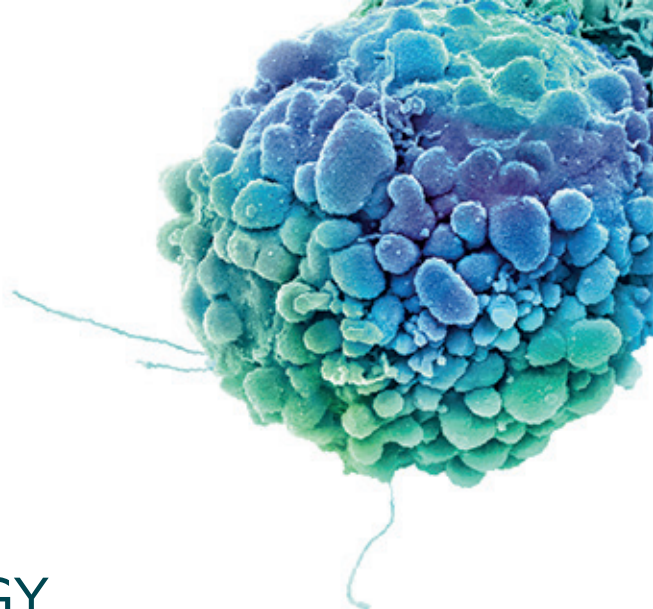

LEAPING FORWARD ONCOLOGY HEMATOLOGY SESSION

PROGRAMME

13 MAY 2017 > AUDITORIUM 3

- 08:15 AM** Opening & registration
- 08:45 AM** Welcome and Introduction
António Medina Almeida (PT)
- 09:00 AM** Novel molecular technologies for hematological malignancies
Carmo Fonseca (PT)
- 09:40 AM** Diffuse large B cell lymphomas:
new insights in molecular subtyping and next treatment paradigm
Maria Gomes da Silva (PT)
- 10:20 AM** Follicular lymphoma: molecular pathogenesis and the role of microenvironment
José Cabeçadas (PT)
- 11:00 AM** Coffee Break
- 11:30 AM** Mutations in myeloid neoplasms: insights into pathophysiology
and novel treatment options
António Medina Almeida (PT)
- 12:10 PM** Closing remarks
António Medina Almeida (PT)

Director: António Medina Almeida

Faculty: Carmo Fonseca | José Cabeçadas | Maria Gomes da Silva

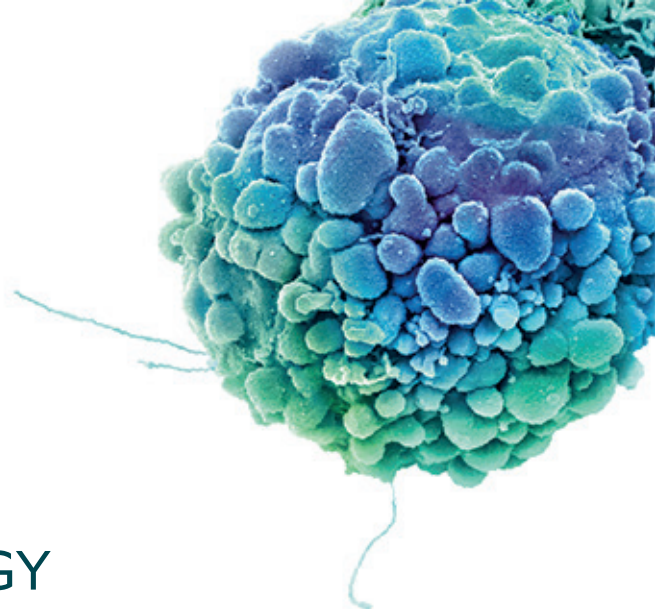

LEAPING FORWARD ONCOLOGY SIMULATION IN ONCOLOGY COMMUNICATION & TEAMWORK SESSION

PROGRAMME

13 MAY 2017 > AUDITORIUM 3

- 01:45 PM** Opening & registration
- 02:00 PM** Welcome and Introduction
Raquel Santos (PT)
- 02:15 PM** Value of communication, what's behind the words – train before you need to
Sara Batalha (PT) | Inês Moura (PT)
- 03:00 PM** Human factors approach to manage system variability
Raquel Santos (PT)
- 03:30 PM** **Coffee Break**
- 04:00 PM** Demo – Healthcare teams performance in a simulated clinical environment
Daniela Chaló (PT) |
Andreia Moura (PT) | Carolina Rodrigues (PT) | Carlos Novera (PT) | Helena Lima (PT) |
Sara Mota (PT)
- 04:30 PM** Debriefing and crisis resource management
Chairmen: Raquel Santos (PT) | Sara Batalha (PT) | Inês Moura (PT)
Daniela Chaló (PT)
- 05:30 PM** Closing remarks
TBD

Directors: Raquel Santos | José Luís Passos Coelho

Faculty: Andreia Moura | Carlos Novera | Carolina Rodrigues | Daniela Chaló | Helena Lima | Inês Moura | Raquel Santos
Sara Batalha | Sara Mota